

GROUND FLOOR PLAN

NOTES:
 1. The drawing is to be used in connection with the proposed development and is not to be used for any other purpose without the written consent of the architect.
 2. All dimensions are in millimeters unless otherwise stated.
 3. All work to be done in accordance with the drawings and specifications.
 4. The architect is not responsible for the accuracy of the data provided by the client.
 5. The architect is not responsible for the accuracy of the data provided by the client.

CLIENT: JOHN C. BURNS LTD.
 ARCHITECT: HIGRAN ASSOCIATES
 127 THE DOCK ROAD, DUBLIN 15
 TEL: 01-4533355 (or 01-4533980)
 DATE: SEP-1987
 DRAWING NO: 9610/03B



GROUND FLOOR PLAN

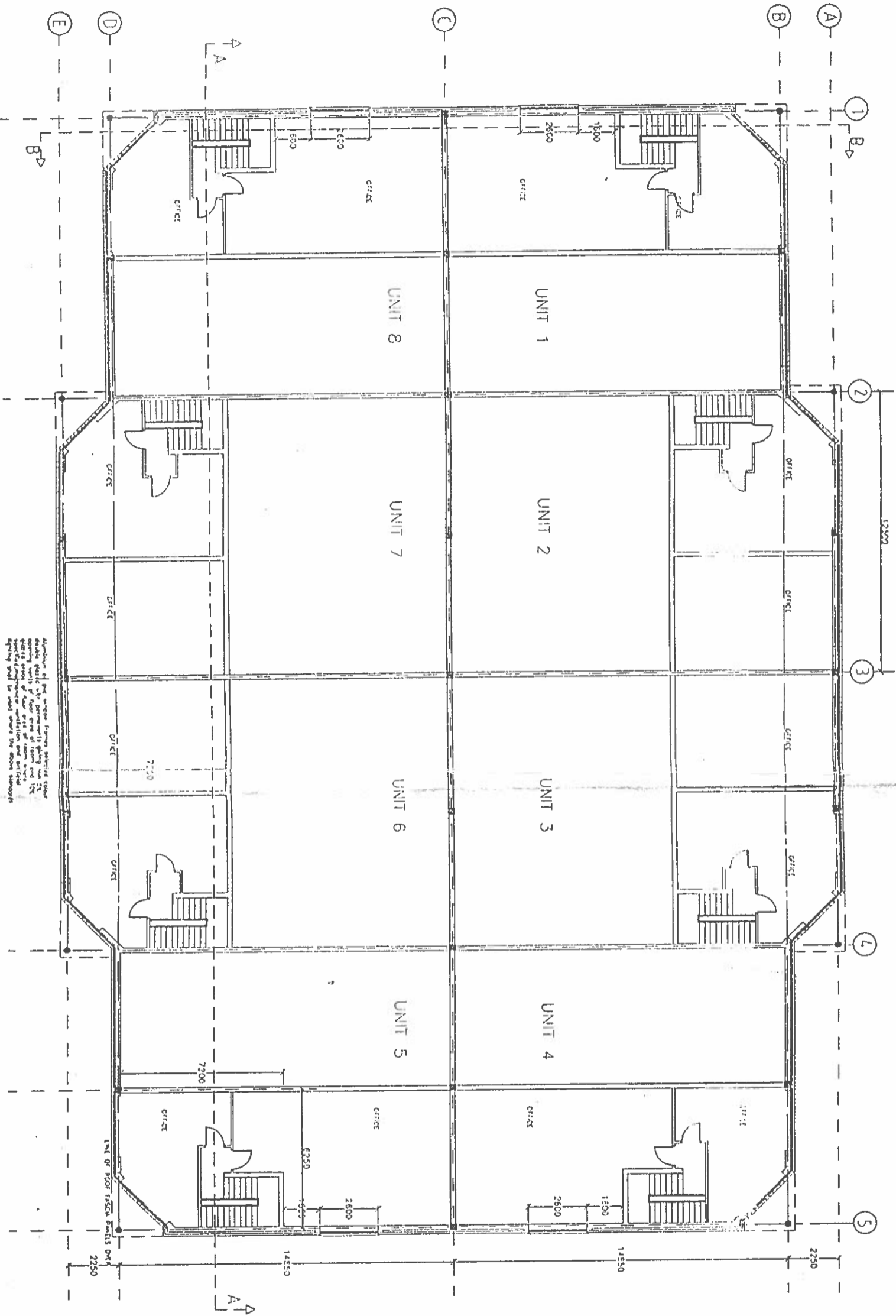

FIRST FLOOR PLAN

NOTE: All dimensions to be used in construction shall be taken from the architect's drawings and any discrepancies shall be notified to the architect.

NOTE: All dimensions to be used in construction shall be taken from the architect's drawings and any discrepancies shall be notified to the architect.

Guideline only

04B

| | | | |
|------------------|-------------------|---------------------------------------------------------------------|------------|
| HORAN ASSOCIATES | | 177 PEARSON ROAD DUBLIN 7 | |
| PROJECT | | PROPOSED 8 INDUSTRIAL UNITS AT COOLWINE INDUSTRIAL ESTATE DUBLIN 15 | |
| DATE | 18/4 | DATE | SEP 1997 |
| BY | JOHN C. BURNS LTD | DATE | 9/6/10/04B |